

**NOTES:**

1. THIS PLAN IS PREPARED FROM A FIELD SURVEY FOR THE PURPOSE OF DESIGNING NEW CONSTRUCTIONS ON THE LAND AND SHOULD NOT BE USED FOR ANY OTHER PURPOSE.
2. ALL UNDERGROUND SERVICES SHOWN ARE BASED ON A COMBINATION OF PREVIOUS COUNCIL RECORDS, VERBAL INSTRUCTIONS AND SURFACE INDICATORS LOCATED AT TIME OF SURVEY.
3. CONTOUR INTERVAL 0.25m.
4. SURVEY ON GDA2020 COORD SYSTEM.
5. THESE NOTES ARE AN INTEGRAL PART OF THIS PLAN.

- LEGEND:**
- ROAD CENTRELINE
  - / - FENCE
  - - - - - BOTTOM OF BANK
  - - - - - TOP OF BANK
  - OH OVERHEAD ELECTRICITY LINES
  - T TELECOMMUNICATIONS
  - S STORMWATER DRAINAGE
  - SEWER MAIN
  - W WATER MAIN
  - PP POWER POLE
  - EP ELECTRICITY PIT/PILLAR
  - TMP TELECOMMUNICATIONS MARKER POST
  - WMR WATER METER
  - M MONITORING WELLS
  - TREE
  - EDGE OF VEGETATION
  - GATE

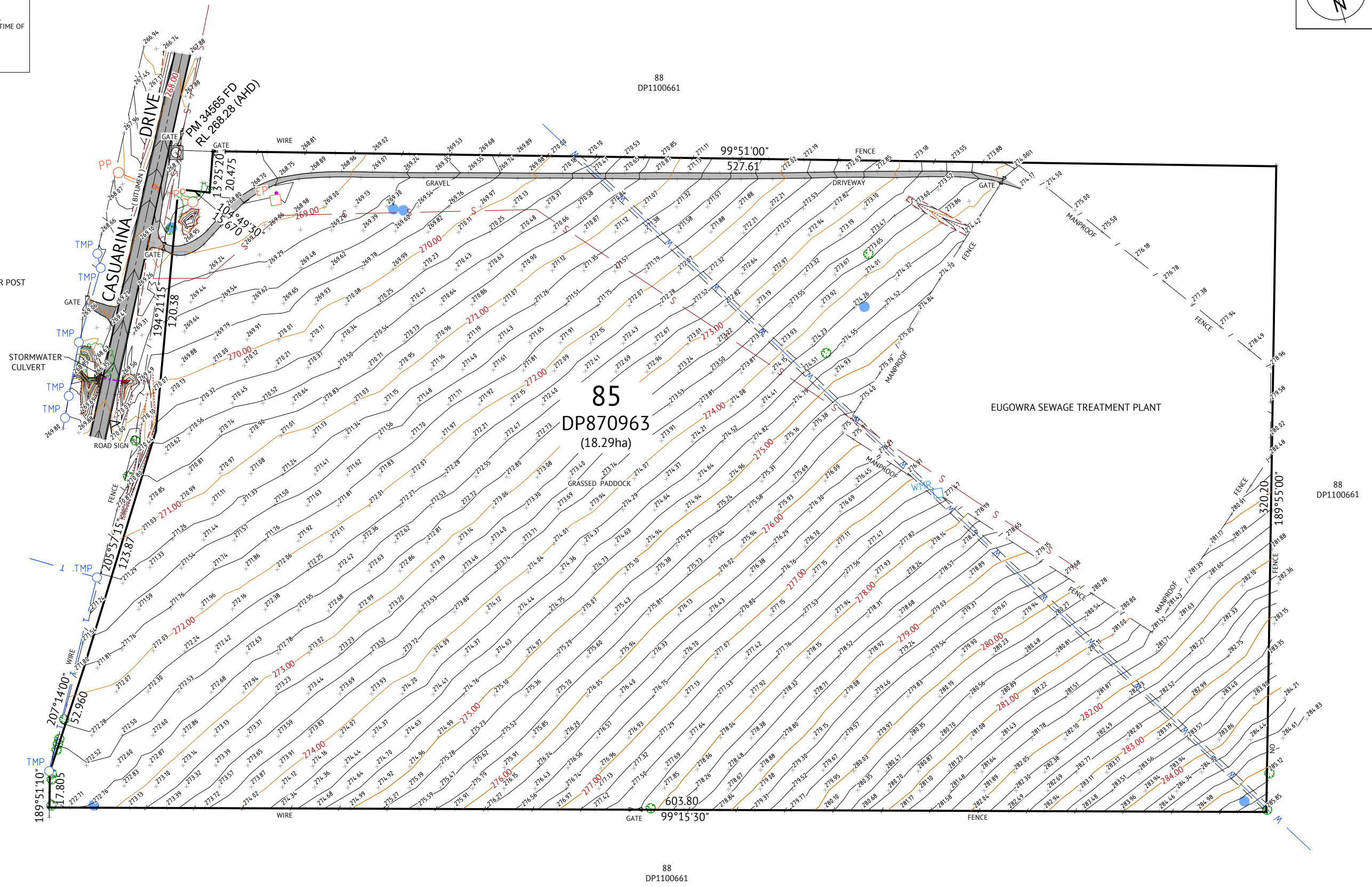
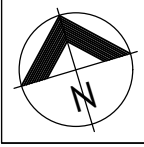

**ISSUED**

DATE	REV	DESCRIPTION	GT REC	SB APP
04/05/2022	A	ISSUED FOR INFORMATION		

REVISIONS

**ORANGE OFFICE**  
 154 PEISLEY STREET  
 ORANGE, NSW 2800  
 PH: (02) 6393 5000  
 WEB: www.premise.com.au

DATUM	GDA 2020
SURVEYED	SB
SURVEY FILE	222188.DWG
SURVEY FILE DATE	-
PROJECT MANAGER	SB
REGISTERED SURVEYOR	SAMUEL B. BYRNES

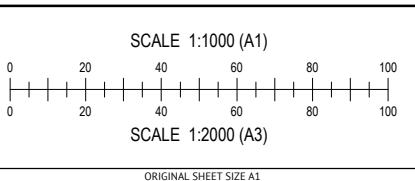

CLIENT	CABONNE COUNCIL
PROJECT	PROPOSED SOLAR FARM
LOCATION	255 CASUARINA DRIVE, EUGOWRA
SHEET TITLE	CONTOUR & DETAIL SURVEY PLAN

JOB CODE	222188-01
SHEET NUMBER	DS01
REV	A